

MMDA 'B'/PP NO. 1
 C.No. B/8794/93
 Planning Permit No. B/16734/295/93
 APPROVED
 SUBJECT TO THE CONDITIONS IN THIS OFFICE LETTER.
 No. B/8794/93
 Date 8/6/93
 FOR MEMBER SECRETARY,
 MADRAS METROPOLITAN
 DEVELOPMENT AUTHORITY
 MADRAS - 600 009

PROPOSED BUILDING
 AT DOOR No. 21 & 22
 RAMANATHAN STREET
 MAHALINGAPURAM,
 MADRAS 34. OF BLOCK
 No. 36. T.S. No. 620/46
 FOR Mr. K. KRISHNAN &
 MANIVELARAGAN

SCHEDULE OF JOINERY

D	TIMBERED DOOR	3 1/2" x 7 1/2"	1000
R	"	3 1/2" x 7 1/2"	1000
B	"	3 1/2" x 7 1/2"	1000
V	ALL GLAZED WINDOW	0 1/2" x 2 1/2"	1200
W	"	0 1/2" x 2 1/2"	1200
X	"	0 1/2" x 2 1/2"	1200
Y	ALL GLAZED VENTILATOR	0 1/2" x 2 1/2"	1200
Z	"	0 1/2" x 2 1/2"	1200
RS	ROLLING SHUTTER	0 1/2" x 2 1/2"	1200

SPECIFICATION

FOUNDATION: R.C.C. COLUMN FOUNDATION
 SUPER STRUCTURE: BRICK WORK IN 1:1:6
 ROOF: 4 1/2" THK R.C.C. SLAB IN 1:1:4
 PLASTERING: IN CEMENT MORTAR 1:3
 FLOORING: IN CEMENT MORTAR 1:3
 MOOD WORK: D. T. BOARD AND ALL
 OTHER DOORS & WINDOW FRAMES
 VENTILATORS: ARE MADE OF ALUMINIUM

AREA STATEMENT

FLAT AREA	SFT	SqM
GROUND FLOOR F.S.I.	2448.40	226.00
GROUND FLOOR N.O.I. F.S.I.	1215.00	112.92
FIRST FLOOR AREA	3657.40	339.30
SECOND FLOOR AREA	3657.40	339.30
THIRD FLOOR AREA	3657.40	339.30
TOTAL FLOOR AREA	13414.60	1242.70
PLOT COVER AGE	3657.40	339.30
F.S.I.	13414.60	1242.70
F.S.I.	3000.00	279.00
F.S.I.	3000.00	279.00

COLOUR INDEX

- PROPOSED
- ROAD
- SITE BOUNDARY
- SEWER LINE

SCALE: 1/8" = 1'-0" (1:100) DATE

Signature of Architect

SCHEDULE OF OWNER

M. MOHAMMAD ALI, BARON, A.I.A.,
 MEMBER COUNCIL OF ARCHITECTURE
 C. A. 80/15747.

LICENSING SURVEYOR

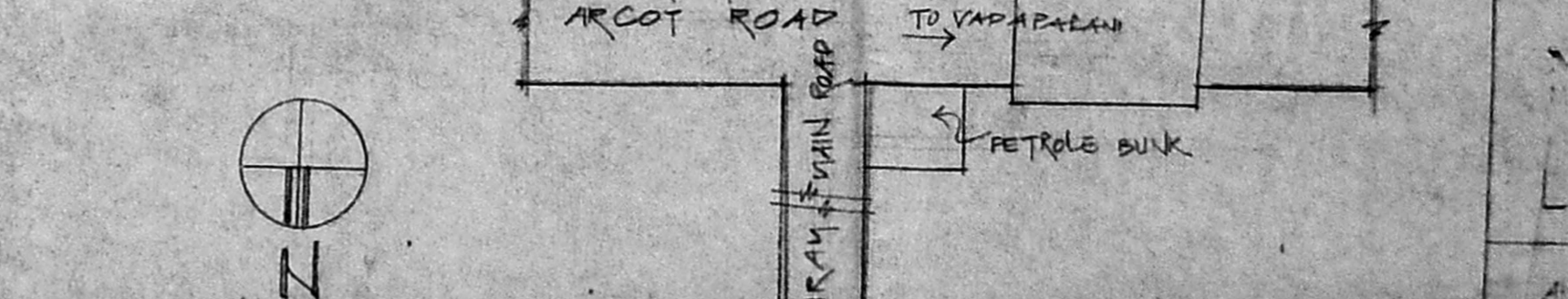
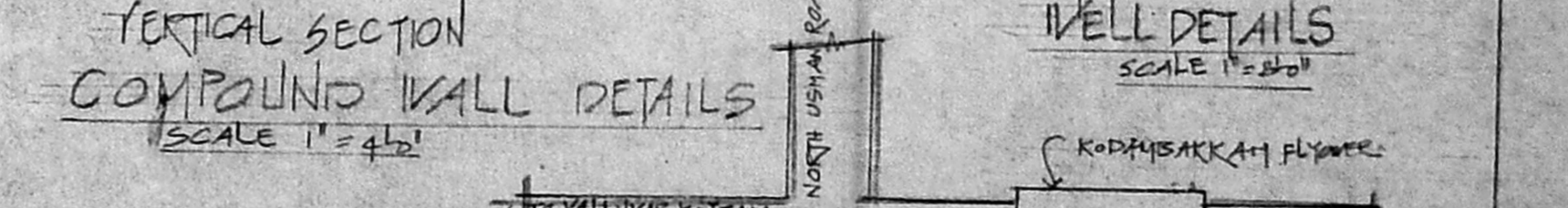
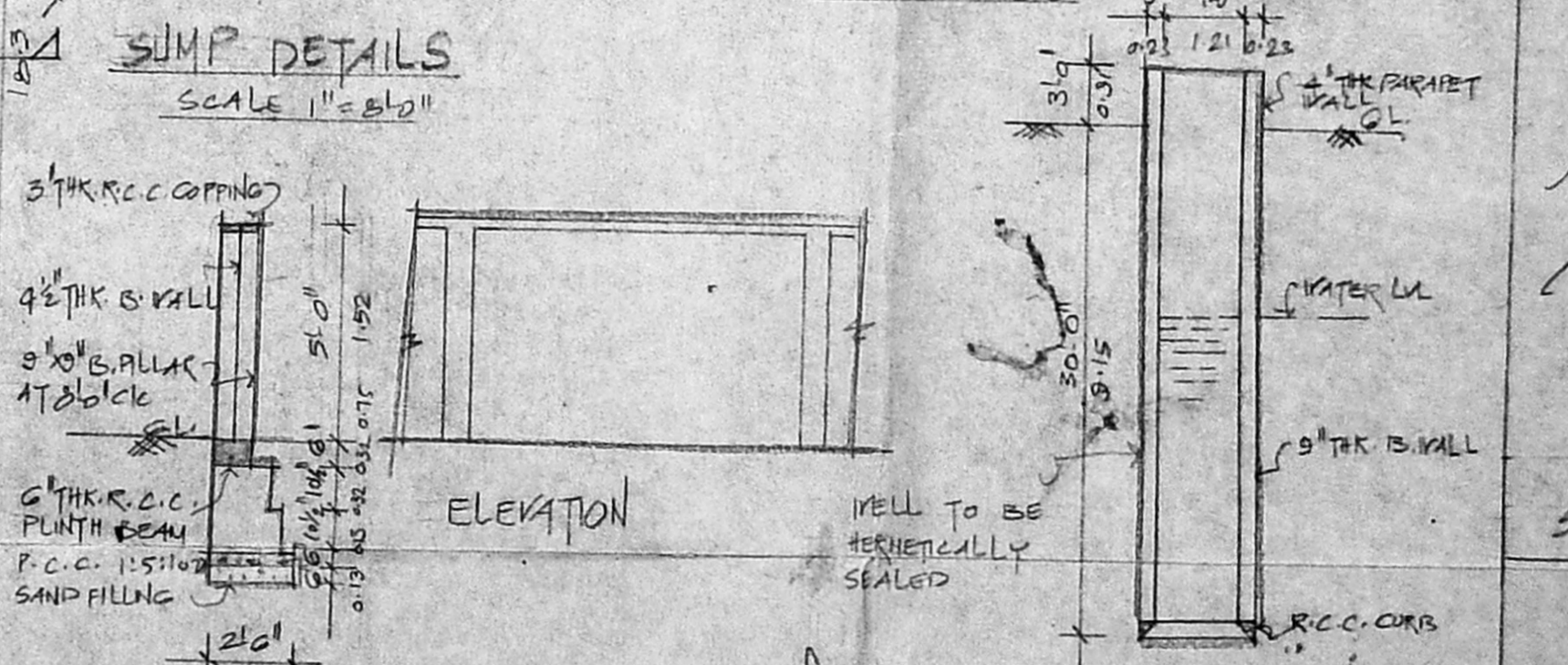
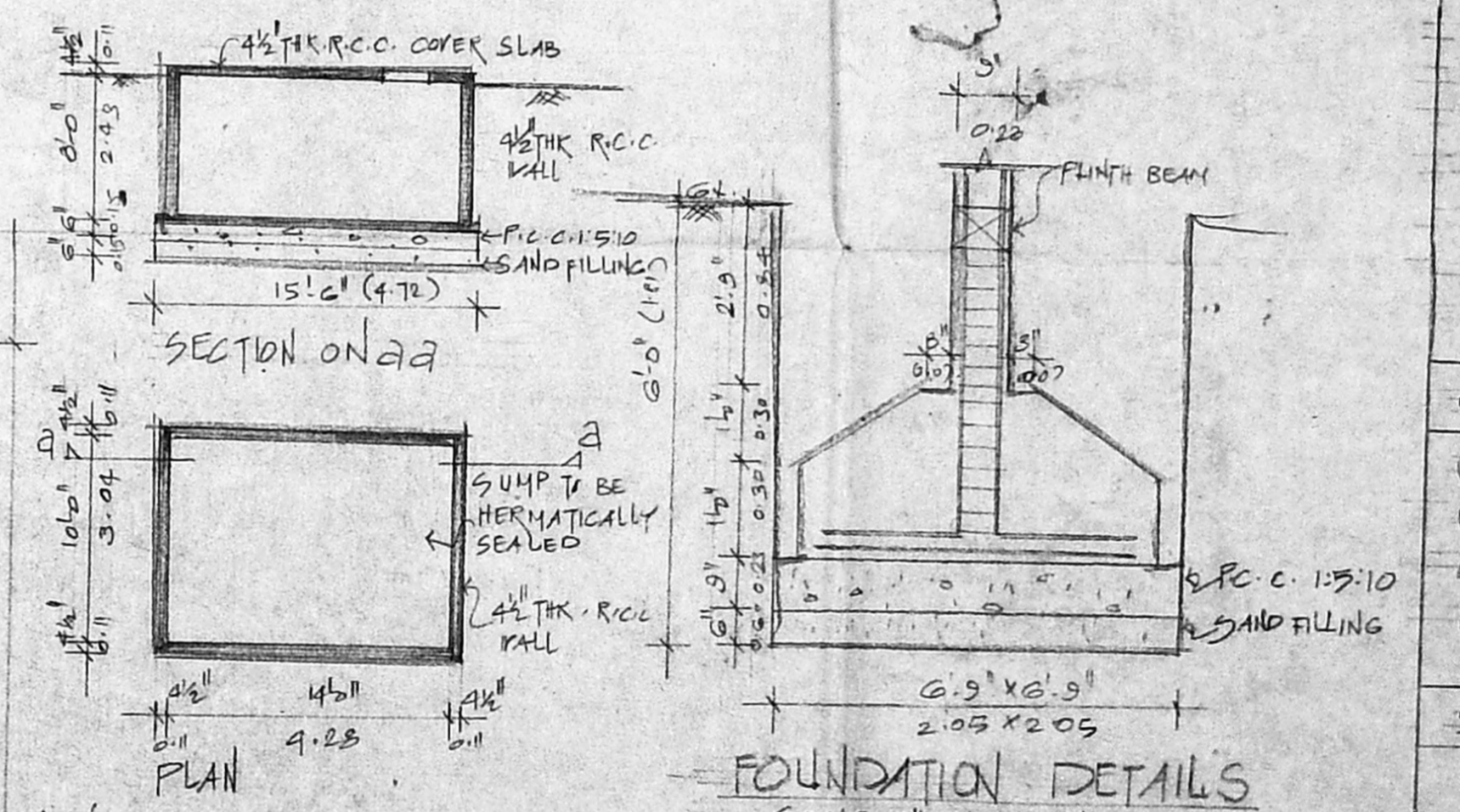
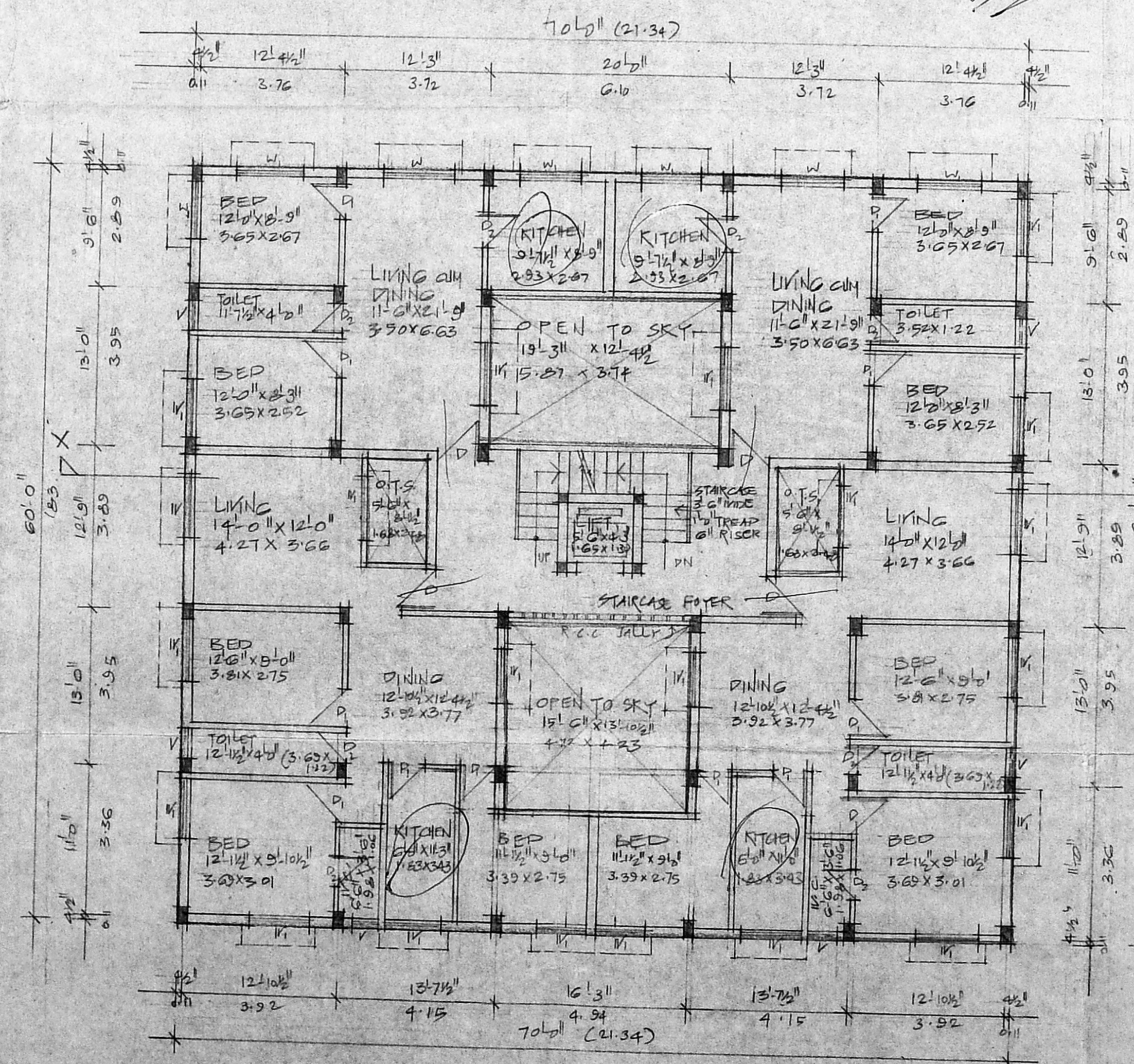
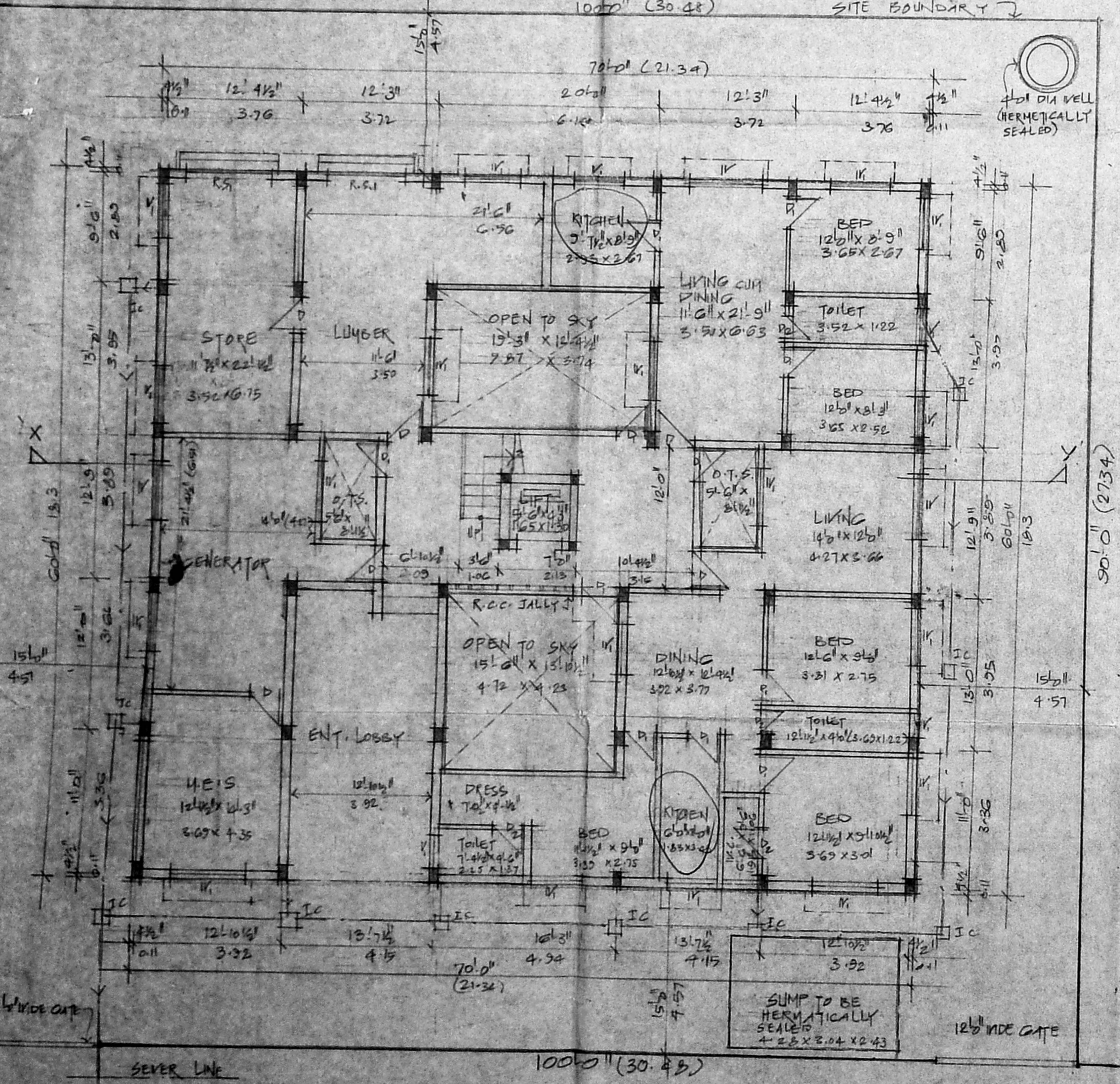
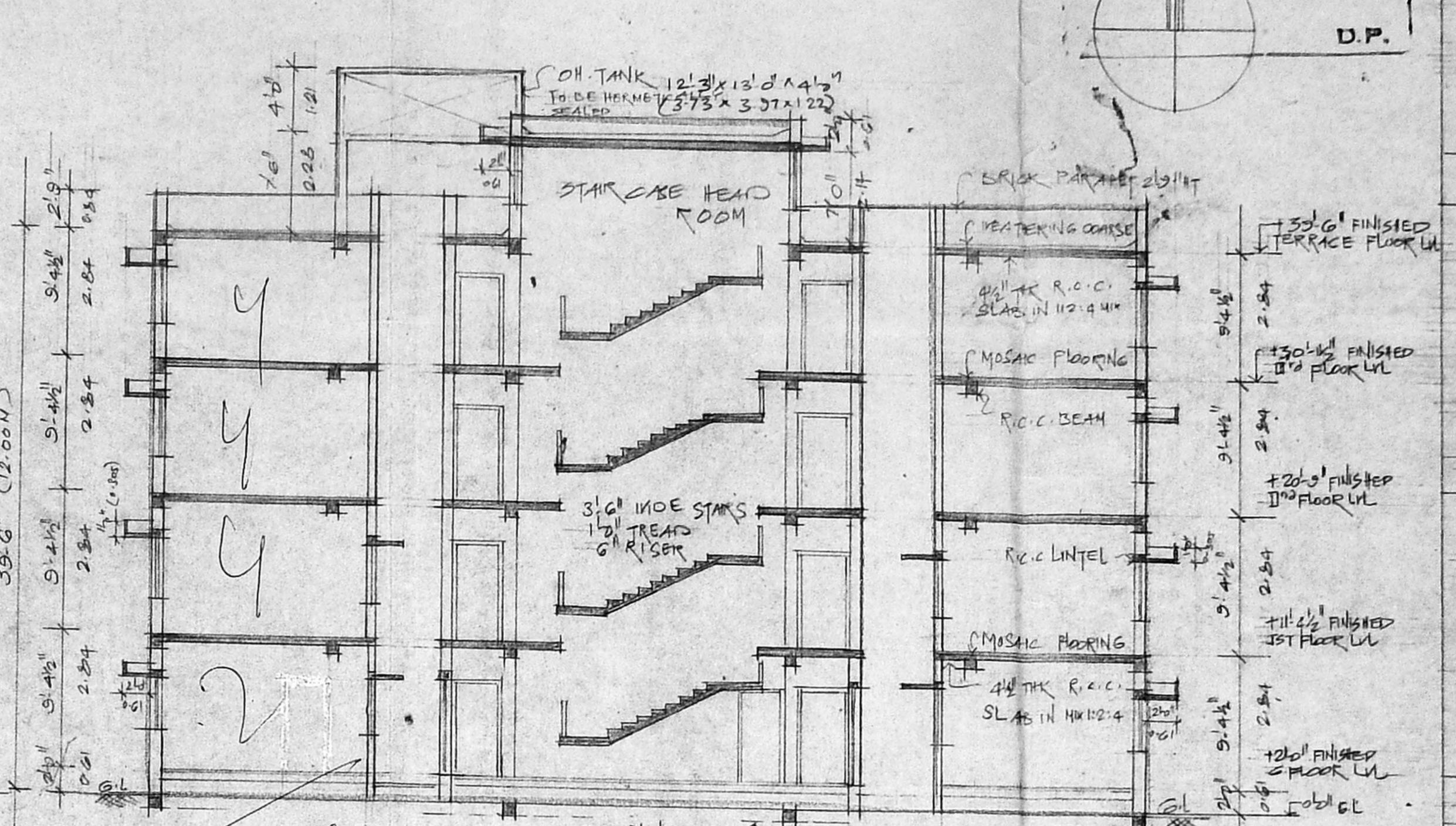
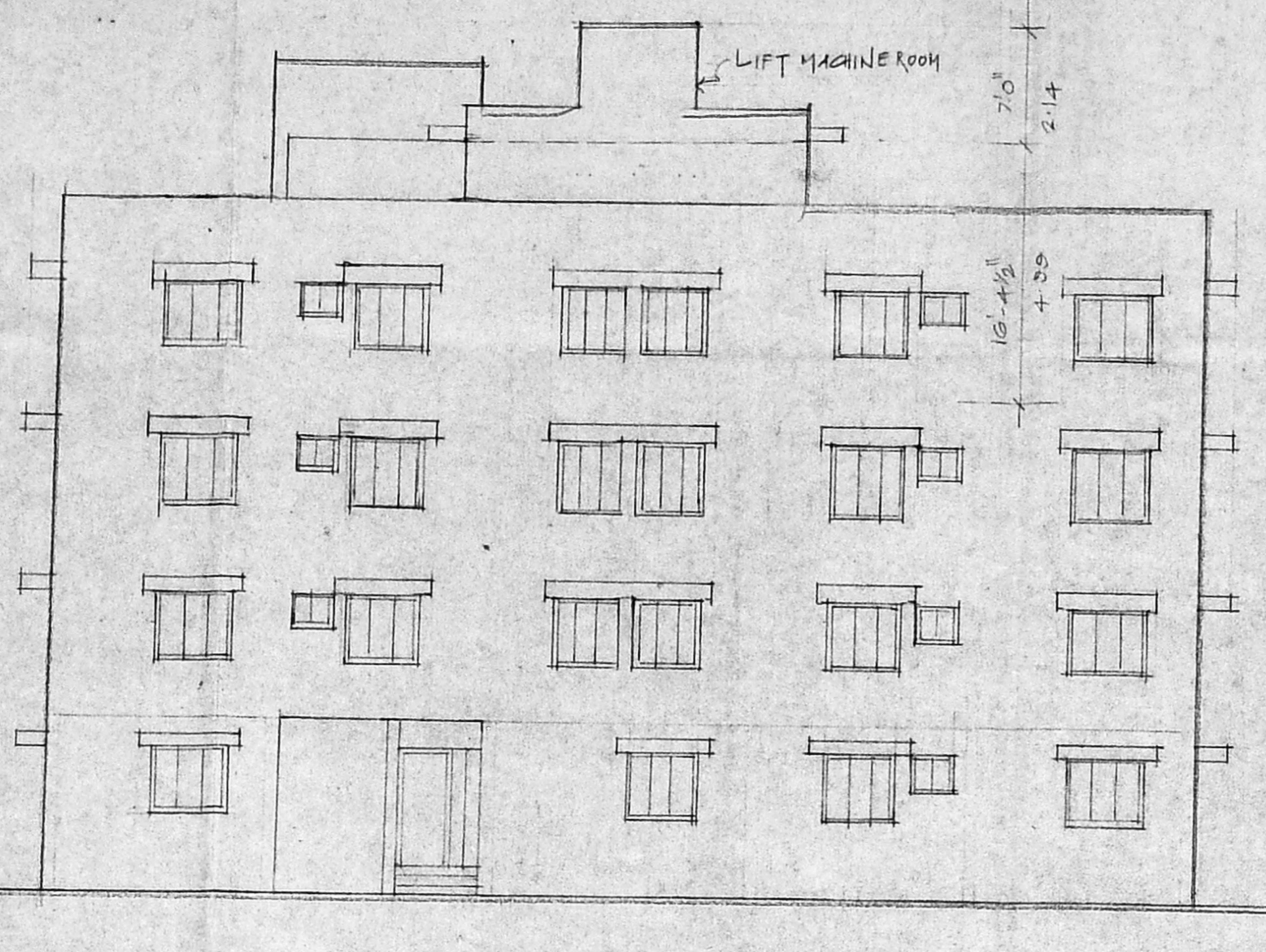
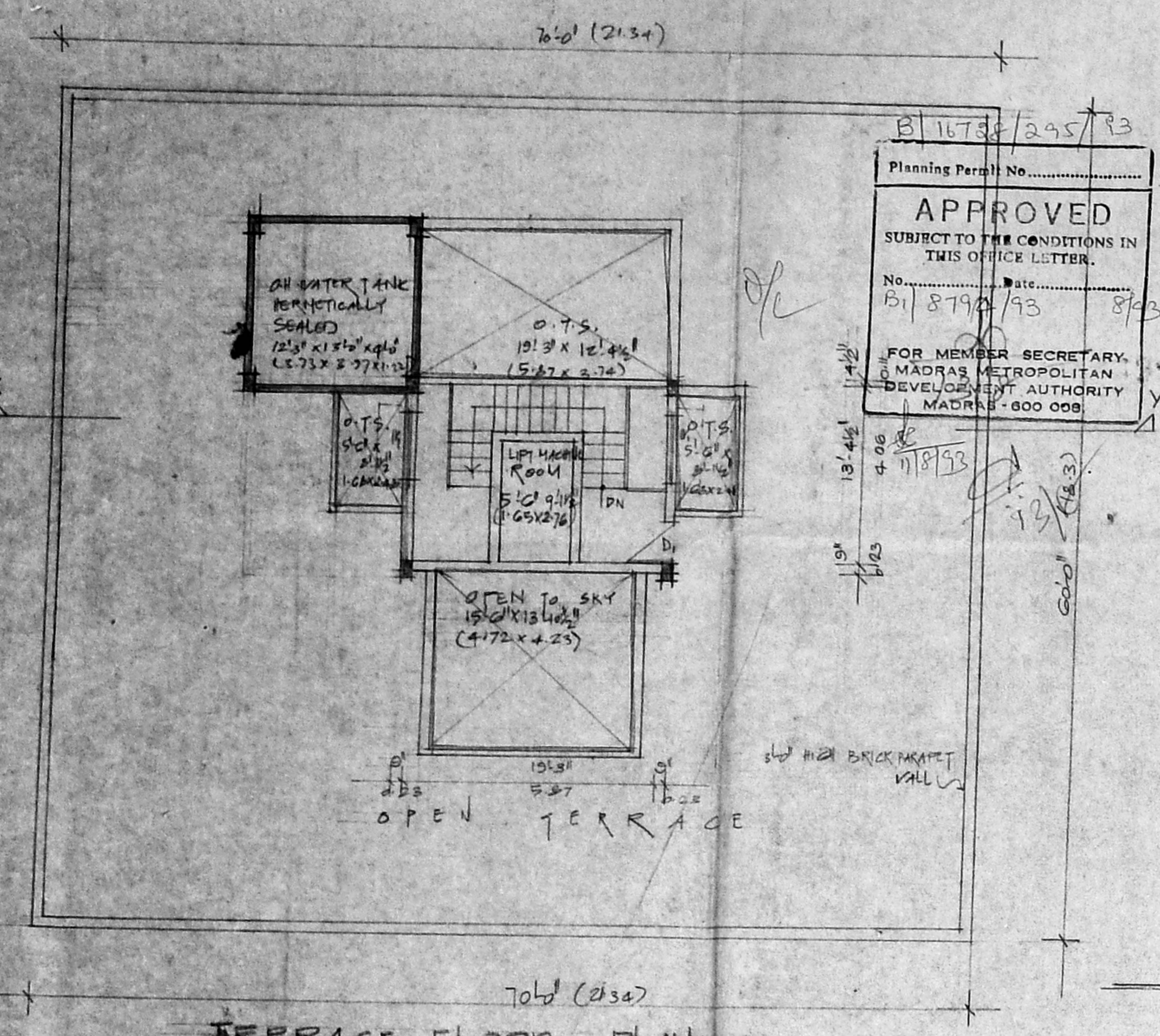

RAMANATHAN STREET 40'0" WIDE

SEWER LINE

